REVISIONS				
ZONE	REV	DESCRIPTION	DATE	APPROVED
	B	REVISED AND REDRAWN	09/23/09 DCG	76303 DCG

5JJN6

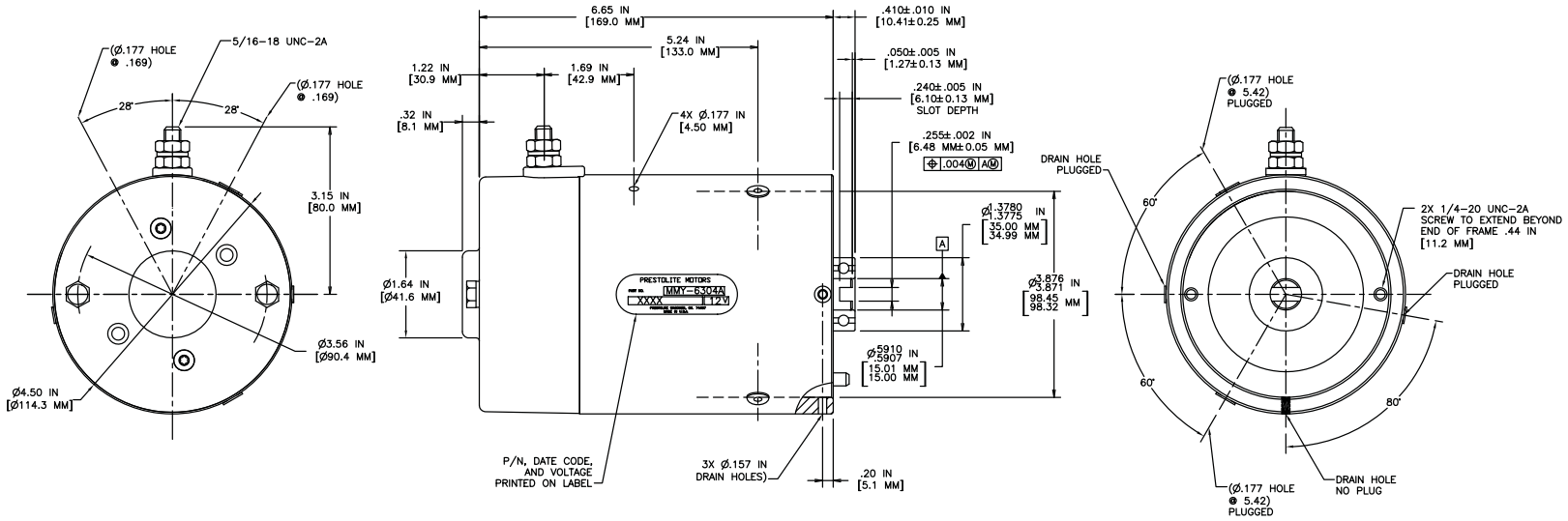

NOTES:
1. VOLTAGE: 12.
2. ROTATION: CCWDE
3. TEST TO CU-2175. FINISH:
   STEEL HOUSING: ZINC/CLEAR.
   ALUMINUM ENDHEAD: NATURAL.
4. END OF SHAFT HARDENED TO RC 46-52
5. CASE GROUND.

THIS PRINT IS THE PROPERTY OF AMETEK AND SUPERSEDES ALL PREVIOUS REVISIONS. INTERPRET DRAWING ACCORDING TO ASME Y14.5M-1994. DO NOT SCALE - WORK TO DIMENSIONS. UNLESS OTHERWISE SPECIFIED, DIMENSIONAL TOLERANCES ARE: .XX±.01, .XXX±.005, ANGLES ±1/2° EXCEPT CHAMFER ANGLES ±5°

NOTICE--AMETEK CLAIMS PROPRIETARY RIGHTS IN THE INFORMATION DISCLOSED ON THIS DRAWING. IT IS ISSUED IN CONFIDENCE FOR ENGINEERING INFORMATION ONLY AND MAY NOT BE USED, IN WHOLE OR IN PART, TO MANUFACTURE ANYTHING, WHETHER OR NOT SHOWN HEREON, REPRODUCED OR DISCLOSED TO ANYONE WITHOUT DIRECT WRITTEN PERMISSION FROM AMETEK.

DRAWN DCG	DATE 09/23/09	AMETEK	
CHKD	DATE		
ENG OK DCG	DATE 09/23/09	NAME MOTOR, PUMP OUTLINE	
	ORIG DATE 10/12/07		
PE NO		SIZE C	FSCM NO	DWG NO. MMY-6304A
REF			
OLD NO EO-36111B		SCALE ---	MATL NOTED	SHEET 1 OF 1

DWG NO. MMY-6304A OUTLINE SH 1

FORM E2982 REV 10/05